

Branch Saddles / Butt Outlet / Round Base

PRODUCED TO ASTM D2513 & D3261
and AWWA C901-02 & C906-99

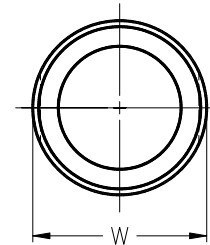
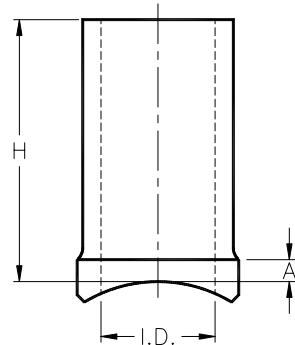

Base OD

Main Size (Nominal) (IPS / DIPS)	Outlet Size	DR	Dimensions (in)				Package Quantity	Package Weight (lbs.)	Box Quantity	CSA ¹	Reference Number
			H	W	ID	A					
1 1/4" - 18"	3/4" IPS	DR 9	3.10	1.50	0.76	0.50	10	1.6	50		*M*BSDL*
		DR 11	3.10	1.50	0.81	0.50		1.4			
	1" IPS	DR 9	3.10	1.75	0.95	0.50		1.7			
		DR 11	3.10	1.75	1.02	0.50		1.5			
2" - 18"	1 1/4" IPS	DR 11	3.30	1.81	1.29	0.25	10	2.0	50		
		DR 11	3.50	2.15	1.47	0.35		2.4			
	2" IPS	DR 9	3.68	2.61	1.73	0.35		3.1			
		DR 11	3.34	2.61	1.85	0.35		3.1		x ²	
4" - 18"	3" IPS	DR 7	4.13	5.00	2.48	0.63	10	9.0	10		
		DR 9			2.68			9.0		x ²	
		DR 11			2.86						
6" - 18"	4" IPS	DR 7	4.13	5.00	3.24	0.63	1	11.0	1		
		DR 9			3.44						
		DR 11			3.68					x ³	
8" - 24"	6" IPS	DR 11	5.85	7.00	4.51	0.75	1	5.0			
10" - 24"	8" IPS	DR 11	8.00	9.43	5.75	0.75	1	6.0			

¹ - CSA and IAPMO available as DriscoPlex[®] 6500 MDPE materials ONLY up thru 8" mains.

² - For main sizes 4, 6 & 8" ONLY.

³ - For main sizes 6 & 8" ONLY.

x - Indicates certification/approval for application or test at additional charge.

Refer to Bulletin PP 11.4 if Protective Sleeves are required.

Drawing Nos. CU70B714