

HDPE
Tee, IPS Fabricated 3-Segment
AWWA C906

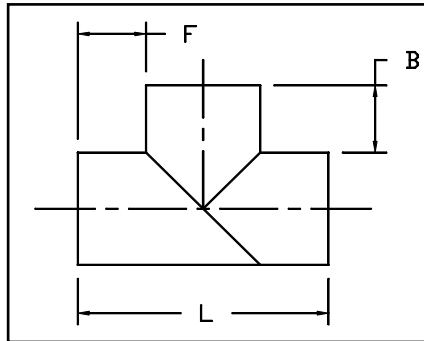

Dimensions and weights are approximate and subject to change. Please call for sizes not listed.

IPS Pipe Size	Nominal OD (in)	Pressure Rating	Feed Stock	Dimension (in)			Weight (Lbs)
				L	F	B	
10"	10.750*	80	DR 17	24	6 1/2	6 1/2	22
		100	DR 11				32
		160	DR 9				38
		200	DR 7				48
12"	12.750*	80	DR 17	29	8	8	37
		100	DR 11				55
		160	DR 9				66
		200	DR 7				82
14"	14.000*	80	DR 17	30	8	8	46
		100	DR 11				69
		160	DR 9				82
		200	DR 7				102
16"	16.000*	80	DR 17	32	8	8	76
		100	DR 11				113
		160	DR 9				135
		200	DR 7				167
18"	18.000*	80	DR 17	34	8	14	100
		100	DR 11				149
		160	DR 9				178
		200	DR 7				221
20"	20.000*	80	DR 17	36	8	14	140
		100	DR 11				209
		160	DR 9				249
		200	DR 7				309

* Meets AWWA

San Francisco	511 Tunnel Avenue, Brisbane, CA 94005	415-467-4630	FAX 415-467-1010
Los Angeles	1304 E. San Bernardino Ave., San Bernardino, CA 92408	909-799-7800	FAX 909-799-5558
Bakersfield	5221 Gilmore Ave., Bakersfield, CA 93308	661-326-7800	FAX 661-326-7805
Reno	675-B Edison Way, Reno, NV 89502	775-856-1888	FAX 775-856-1844

Tee, IPS Fabricated 3-Segment
AWWA C906

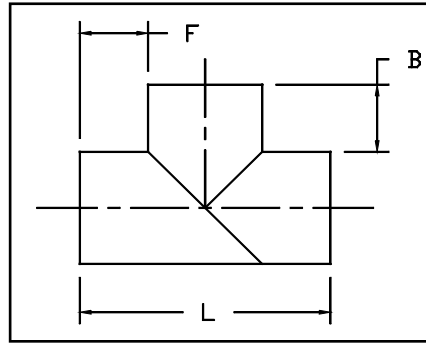

Dimensions and weights are approximate and subject to change. Please call for sizes not listed.

IPS Pipe Size	Nominal OD (in)	Pressure Rating	Feed Stock	Dimension (in)			Weight (Lbs)
				L	F	B	
22"	22.000*	80	DR 17	38	8	14	178
		100	DR 11				262
		160	DR 9				312
		200	DR 7				390
24"	24.000*	80	DR 17	40	8	36	216
		100	DR 11				322
		160	DR 9				385
		200	DR 7				481
28"	28.000	80	DR 17	72	22	36	403
		100	DR 11				655
		160	DR 9				806
30"	30.000	80	DR 17	72	21	42	475
		100	DR 11				772
		160	DR 9				950
32"	32.000	80	DR 17	74	21	42	799
		100	DR 11				1,300
36"	36.000	80	DR 17	78	21	42	1,242
		100	DR 11				2,018
42"	42.000	65	DR 21	96	27	42	1,440
		80	DR 17				1,772
48"	48.000	65	DR 21	96	24	42	1,953
		80	DR 17				2,404
54"	54.000	50	DR 26	96	21	32	1,844
		65	DR 21				2,259

* Meets AWWA

San Francisco	511 Tunnel Avenue, Brisbane, CA 94005	415-467-4630	FAX 415-467-1010
Los Angeles	1304 E. San Bernardino Ave., San Bernardino, CA 92408	909-799-7800	FAX 909-799-5558
Bakersfield	5221 Gilmore Ave., Bakersfield, CA 93308	661-326-7800	FAX 661-326-7805
Reno	675-B Edison Way, Reno, NV 89502	775-856-1888	FAX 775-856-1844