

HDPE
Tee, IPS Saddle Reducing, 6" Branch
AWWA C906

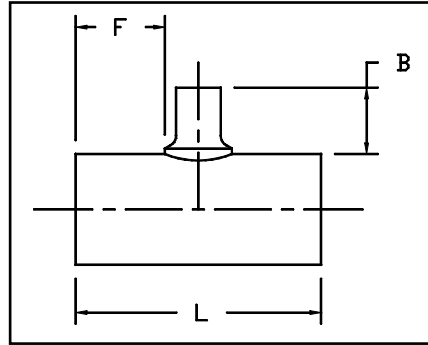

Dimensions and weights are approximate and subject to change. Please call for sizes not listed.

IPS Pipe Size		Pressure Class (psi)	Feed Stock	Dimension (in)			Weight (Lbs)
Main	Branch			L	F	B	
10"	6" *	100	DR 17	24	8	10	20
		160	DR 11				30
		200	DR 9				36
12"	6" *	100	DR 17	24	8	10	28
		160	DR 11				42
		200	DR 9				50
14"	6" *	100	DR 17	24	8	10	33
		160	DR 11				50
		200	DR 9				60
16"	6" *	100	DR 17	24	8	10	42
		160	DR 11				63
		200	DR 9				76
18"	6" *	100	DR 17	24	8	10	52
		160	DR 11				78
		200	DR 9				94

* Meets AWWA

San Francisco	511 Tunnel Avenue, Brisbane, CA 94005	415-467-4630	FAX 415-467-1010
Los Angeles	1304 E. San Bernardino Ave., San Bernardino, CA 92408	909-799-7800	FAX 909-799-5558
Bakersfield	5221 Gilmore Ave., Bakersfield, CA 93308	661-326-7800	FAX 661-326-7805
Reno	675-B Edison Way, Reno, NV 89502	775-856-1888	FAX 775-856-1844

HDPE
Tee, IPS Saddle Reducing, 6" Branch
AWWA C906

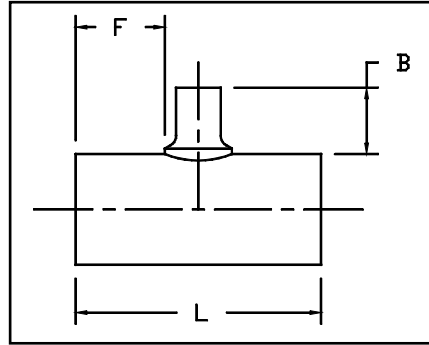

Dimensions and weights are approximate and subject to change. Please call for sizes not listed.

IPS Pipe Size		Pressure Class (psi)	Feed Stock	Dimension (in)			Weight (Lbs)
Main	Branch			L	F	B	
20"	6" *	100	DR 17	24	8	10	64
		160	DR 11				96
		200	DR 9				115
22"	6" *	100	DR 17	24	8	10	76
		160	DR 11				114
		200	DR 9				137
24"	6" *	100	DR 17	24	8	10	90
		160	DR 11				135
		200	DR 9				162

* Meets AWWA

San Francisco	511 Tunnel Avenue, Brisbane, CA 94005	415-467-4630	FAX 415-467-1010
Los Angeles	1304 E. San Bernardino Ave., San Bernardino, CA 92408	909-799-7800	FAX 909-799-5558
Bakersfield	5221 Gilmore Ave., Bakersfield, CA 93308	661-326-7800	FAX 661-326-7805
Reno	675-B Edison Way, Reno, NV 89502	775-856-1888	FAX 775-856-1844