

HDPE  
Tee, IPS Saddle Reducing, 8" Branch  
AWWA C906

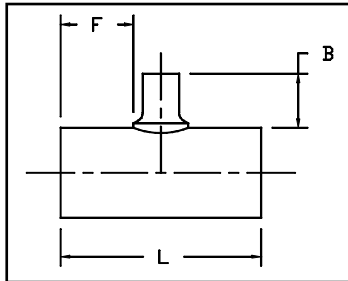

Dimensions and weights are approximate and subject to change. Please call for sizes not listed.

IPS Pipe Size		Pressure Class (psi)	Feed Stock	Dimension (in)			Weight (Lbs)
Main	Branch			L	F	B	
12"	8"	100	DR 17	26	8	20	36
		160	DR 11				54
		200	DR 9				65
14"	8"	100	DR 17	26	8	20	42
		160	DR 11				63
		200	DR 9				76
16"	8"	100	DR 17	26	8	20	52
		160	DR 11				78
		200	DR 9				94
18"	8"	100	DR 17	26	8	20	63
		160	DR 11				95
		200	DR 9				117
20"	8"	100	DR 17	26	8	20	75
		160	DR 11				113
		200	DR 9				135
22"	8"	100	DR 17	26	8	20	90
		160	DR 11				135
		200	DR 9				162
24"	8"	100	DR 17	26	8	20	104
		160	DR 11				156
		200	DR 9				188
28"	8"	100	DR 17	53	21	20	275
		160	DR 11				412
		200	DR 9				495

\* Meets AWWA

San Francisco	511 Tunnel Avenue, Brisbane, CA 94005	415-467-4630	FAX 415-467-1010
Los Angeles	1304 E. San Bernardino Ave., San Bernardino, CA 92408	909-799-7800	FAX 909-799-5558
Bakersfield	5221 Gilmore Ave., Bakersfield, CA 93308	661-326-7800	FAX 661-326-7805
Reno	675-B Edison Way, Reno, NV 89502	775-856-1888	FAX 775-856-1844

HDPE  
Tee, IPS Saddle Reducing, 8" Branch  
AWWA C906

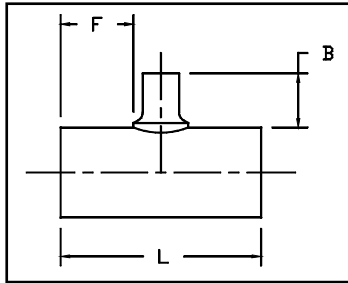

Dimensions and weights are approximate and subject to change. Please call for sizes not listed.

IPS Pipe Size		Pressure Class (psi)	Feed Stock	Dimension (in)			Weight (Lbs)
Main	Branch			L	F	B	
30"	8"	100	DR 17	53	21	20	312
		160	DR 11				468
		200	DR 9				562
32"	8"	100	DR 17	53	21	20	353
		160	DR 11				530
36"	8"	100	DR 17	53	21	20	445
		160	DR 11				668
42"	8"	80	DR 21	53	21	20	486
		100	DR 17				600
48"	8"	80	DR 21	53	21	20	635
		100	DR 17				784
54"	8"	65	DR 21	53	21	20	800
		80	DR 17				990

\* Meets AWWA

San Francisco	511 Tunnel Avenue, Brisbane, CA 94005	415-467-4630	FAX 415-467-1010
Los Angeles	1304 E. San Bernardino Ave., San Bernardino, CA 92408	909-799-7800	FAX 909-799-5558
Bakersfield	5221 Gilmore Ave., Bakersfield, CA 93308	661-326-7800	FAX 661-326-7805
Reno	675-B Edison Way, Reno, NV 89502	775-856-1888	FAX 775-856-1844